

NOTE:
CONSULT LOCAL HEALTH AUTHORITIES BEFORE INSTALLATION OF PLUMBING. BEFORE STARTING CONSTRUCTION CONSULT WITH LOCAL AUTHORITIES FOR COMPLIANCE WITH BUILDING CODES AND REGULATIONS.

Mention of these firms does not constitute an endorsement by the Department of either their products or prices. No discrimination is intended, and no guarantee of reliability implied.

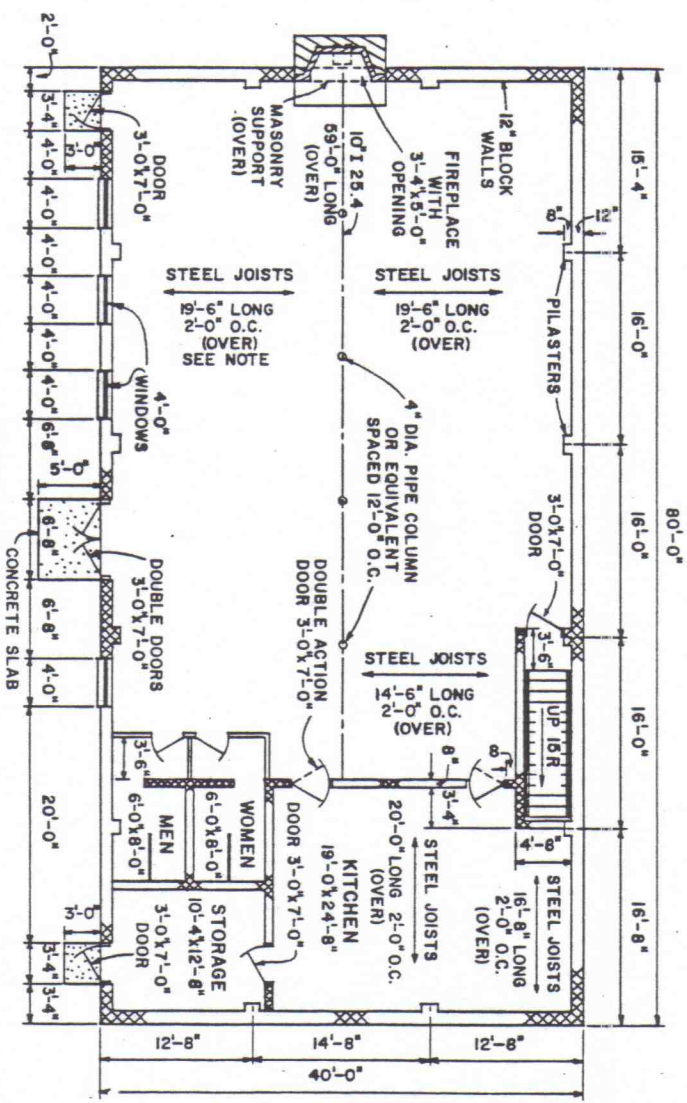
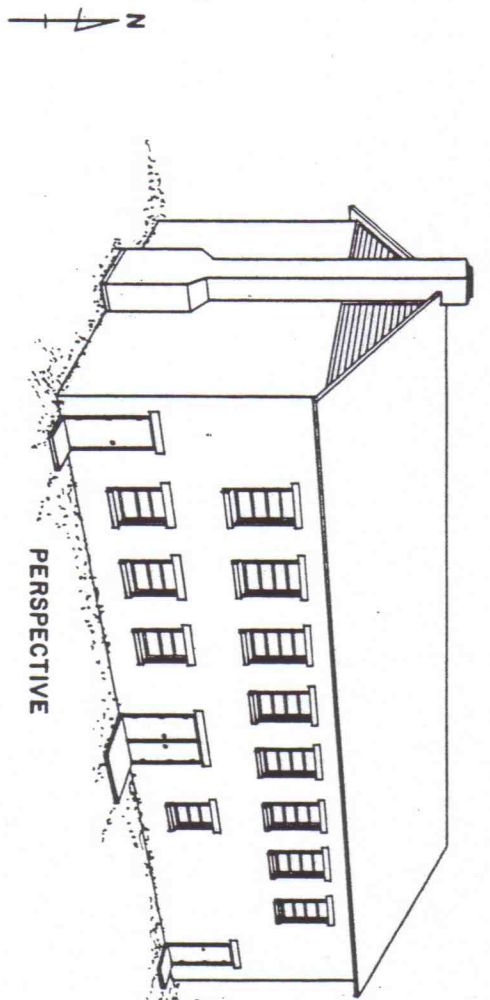
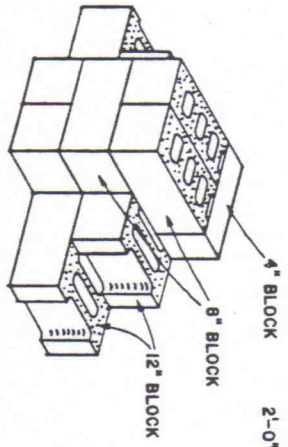

NOTE:
USE MACOMBER 12-E STEEL JOISTS OR EQUIVALENT JOISTS SPACED 2'-0" O.C. BRIDGING BETWEEN JOISTS AS RECOMMENDED BY MANUFACTURER.

NOTE:
USE A FULL FOUNDATION UNDER ALL BEARING WALLS.

BASED ON: W. VA. UNIV. PLAN NO.-MI-135

| | | | |
|---|----|------|--------------|
| COOPERATIVE EXTENSION WORK IN AGRICULTURE AND HOME ECONOMICS STATE OF TENNESSEE UNIVERSITY OF TENNESSEE AND UNITED STATES DEPARTMENT OF AGRICULTURE COOPERATING | | | |
| COMMUNITY BUILDING | | | |
| W. VA. | 72 | 6149 | SHEET 1 OF 4 |

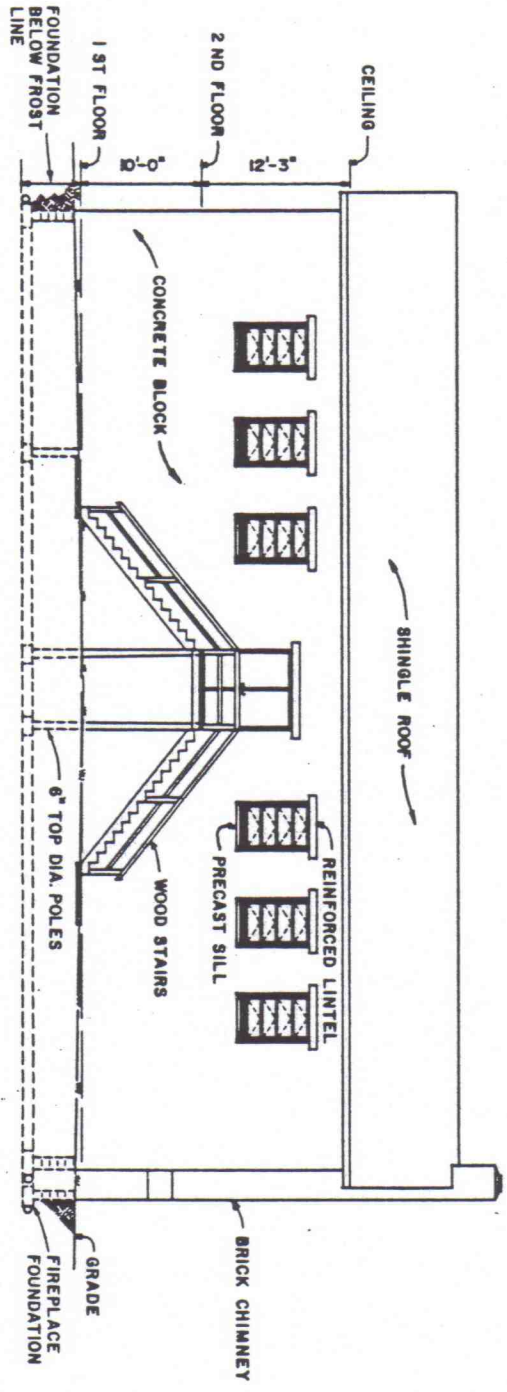
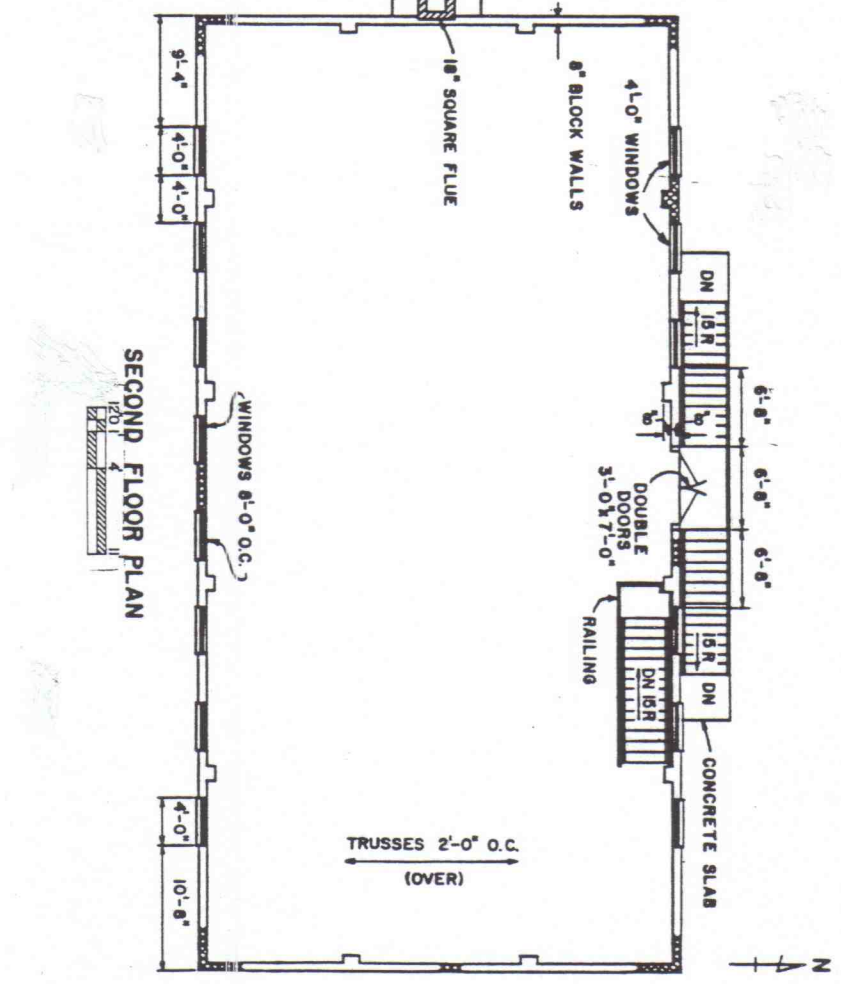
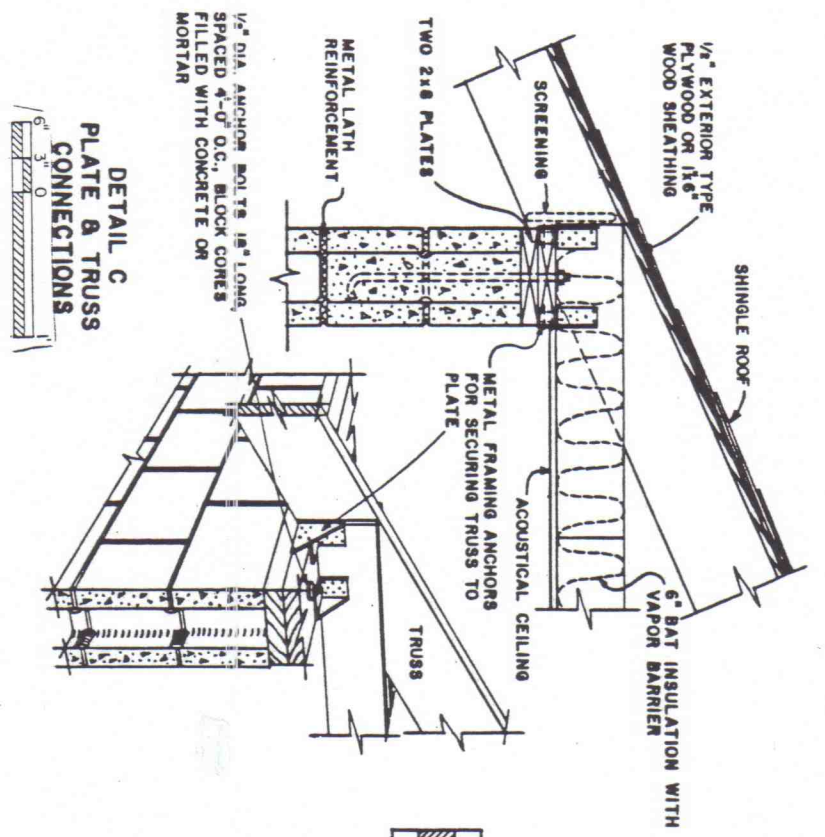

COOPERATIVE EXTENSION WORK IN
 AGRICULTURE AND HOME ECONOMICS
 STATE OF TENNESSEE
 UNIVERSITY OF TENNESSEE
 AND
 UNITED STATES DEPARTMENT OF AGRICULTURE COOPERATING

COMMUNITY BUILDING

W. VA. '72 6149 SHEET 2 OF 4

